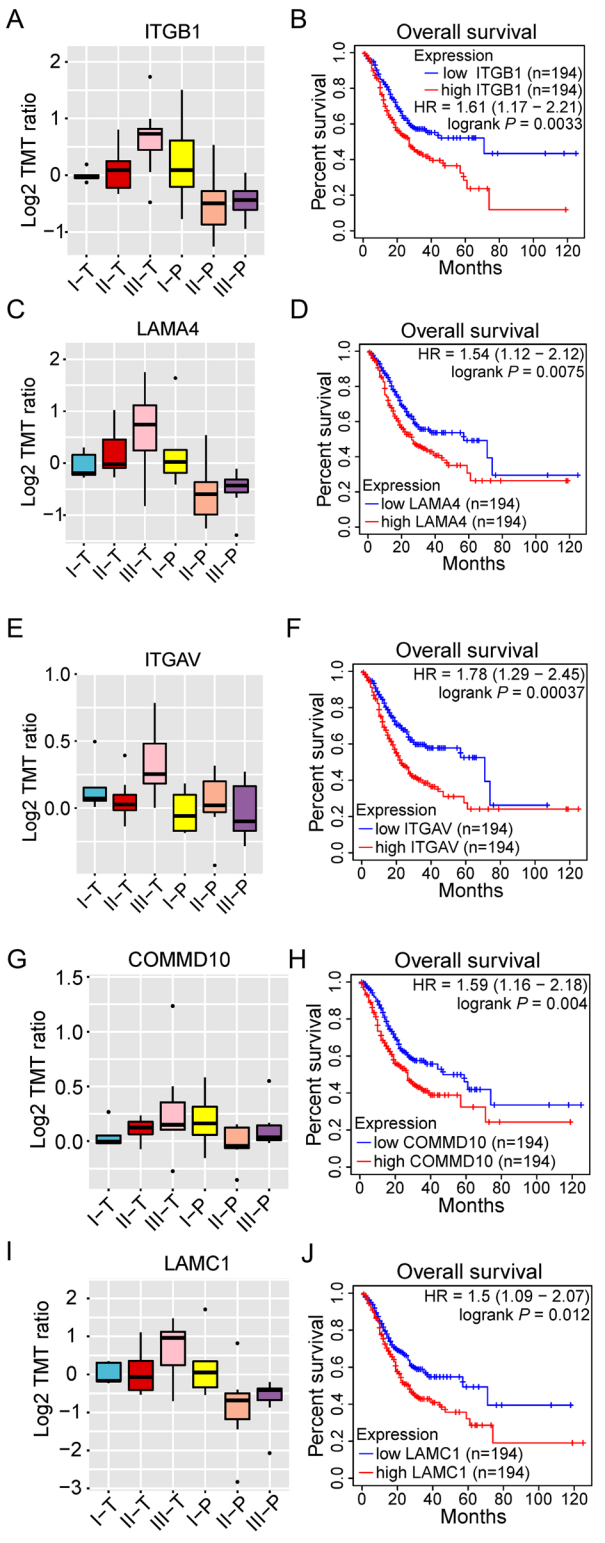
A
ITGB1
Log2 TMT ratio
I–T
II–T
III–T
I–P
II–P
III–P
B
Overall survival
Expression
low ITGB1 (n=194)
high ITGB1 (n=194)
HR = 1.61 (1.17 − 2.21)
logrank P = 0.0033
Percent survival
Months
C
LAMA4
D
Overall survival
HR = 1.54 (1.12 − 2.12)
logrank P = 0.0075
Expression
low LAMA4 (n=194)
high LAMA4 (n=194)
E
ITGAV
F
Overall survival
HR = 1.78 (1.29 − 2.45)
logrank P = 0.00037
Expression
low ITGAV (n=194)
high ITGAV (n=194)
G
COMMD10
H
Overall survival
HR = 1.59 (1.16 − 2.18)
logrank P = 0.004
Expression
low COMMD10 (n=194)
high COMMD10 (n=194)
I
LAMC1
J
Overall survival
HR = 1.5 (1.09 − 2.07)
logrank P = 0.012
Expression
low LAMC1 (n=194)
high LAMC1 (n=194)